PETERS DRAIN DRAINAGE DISTRICT

SECTIONS 26 & 27
T10N R13W
CASNOVIA TOWNSHIP, MUSKEGON COUNTY

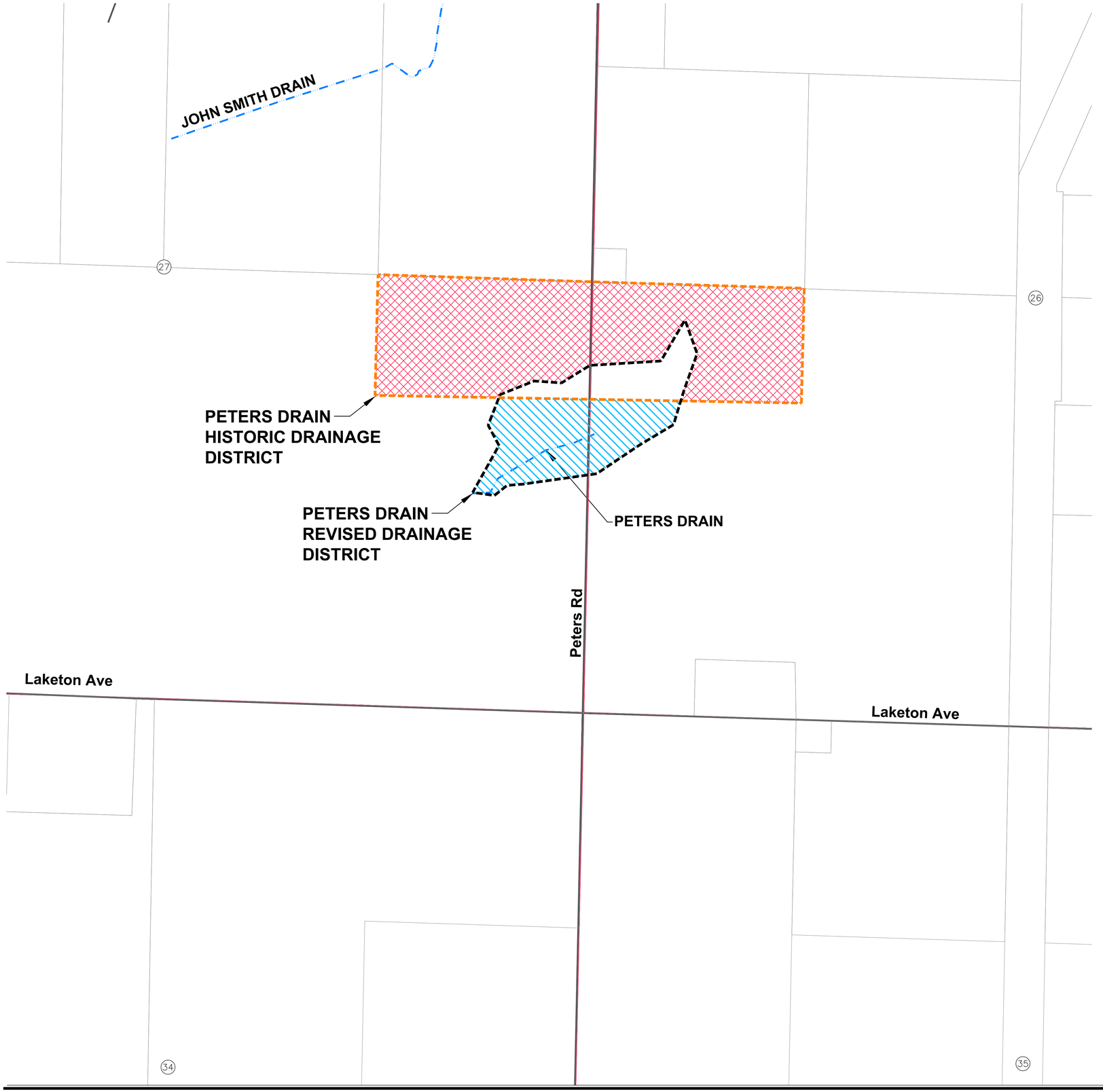

DRAIN INFORMATION:

HISTORIC DISTRICT:	43.91 ACRES
REVISED DISTRICT:	16.36 ACRES
LANDS ADDED:	11.16 ACRES
LANDS REMOVED:	38.71 ACRES

DRAIN LENGTH

PETERS DRAIN	0.16 MILES

LEGEND

- LANDS REMOVED
- LANDS ADDED
- DRAIN ALIGNMENT
- HISTORIC DRAINAGE DISTRICT BOUNDARY
- REVISED DRAINAGE DISTRICT BOUNDARY
- PARCEL LINES
- SECTION LINES
- COUNTY LINE
- TOWNSHIP LINE
- # SECTION NUMBERS

NORTH

0 300 600
Horizontal Scale in Feet

LANDS ADDED/REMOVED MAP
EXHIBIT B-1

LRE ENGINEERS & SURVEYORS
3800 W. River Dr. Ste. A
Comstock Park MI 49321
ph. 616.301.7888
fax. 616.784.0737
www.LREmi.com

PROJECT#: 17-085.14
DRAWN BY: NDJ
DATE: 3/2019
QAQC: AWS