HENRY STREET NO. 61 DRAIN DRAINAGE DISTRICT

SECTION 36 T10N R17W
SECTION 31 T10N R16W
CITY OF MUSKEGON, MUSKEGON COUNTY

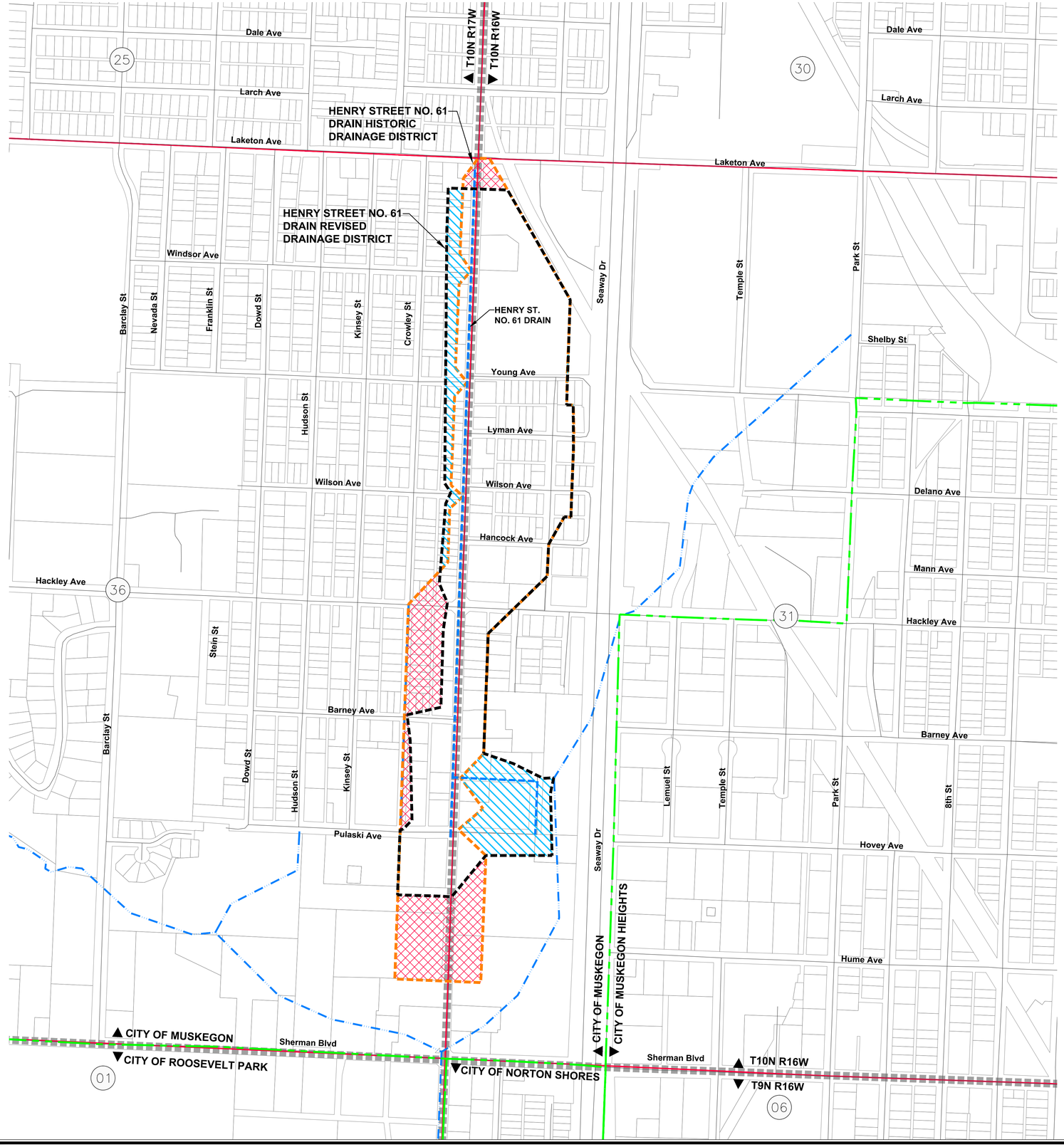

DRAIN INFORMATION:

HISTORIC DISTRICT:	59.11 ACRES
REVISED DISTRICT:	56.74 ACRES
LANDS ADDED:	9.07 ACRES
LANDS REMOVED:	11.44 ACRES

DRAIN LENGTH

HENRY ST. NO. 61 DRAIN	0.90 MILES

LEGEND

- LANDS REMOVED
- LANDS ADDED
- DRAIN ALIGNMENT
- HISTORIC DRAINAGE DISTRICT BOUNDARY
- REVISED DRAINAGE DISTRICT BOUNDARY
- PARCEL LINES
- CITY LIMITS
- SECTION LINES
- COUNTY LINE
- TOWNSHIP LINE
- # SECTION NUMBERS

NORTH

0 300 600
Horizontal Scale in Feet

LANDS ADDED/REMOVED MAP
EXHIBIT B-1

LRE ENGINEERS & SURVEYORS
3800 W. River Dr. Ste. A
Comstock Park MI 49321
ph. 616.301.7888
fax. 616.784.0737
www.LREmi.com

PROJECT#: 17-089.01
DRAWN BY: NDJ
DATE: 3/2019
QAQC: AWS