

S. GETTY ST.

E. NORTON AVE.

MONA LAKE

AIRLINE HWY.  
US-31 SEAWAY DR.

BAKKER RD.

SUNSET LN.

HESS ST.

WERNER ST.

TAYOR ST.

US-31

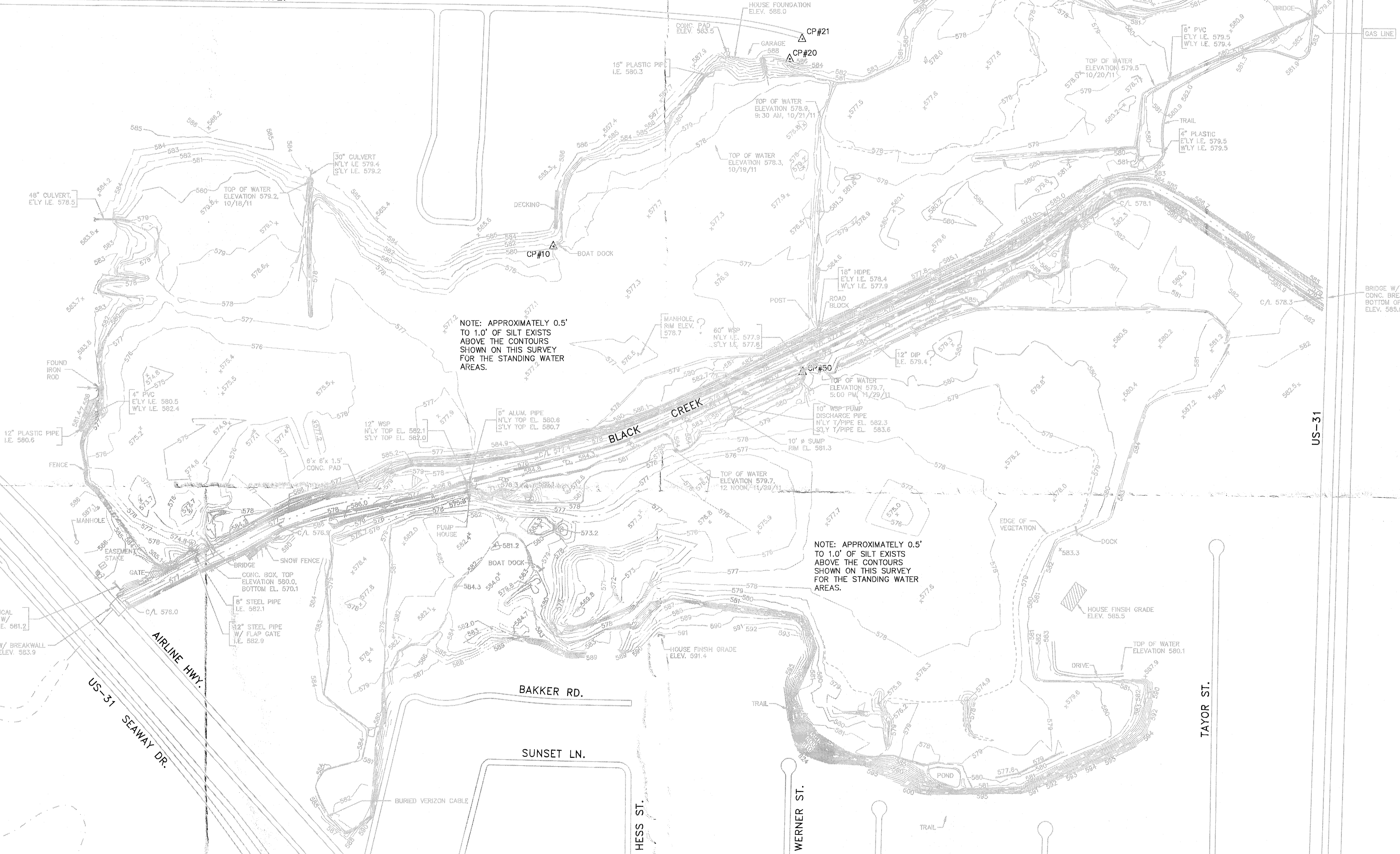

NOTE: APPROXIMATELY 0.5' TO 1.0' OF SILT EXISTS ABOVE THE CONTOURS SHOWN ON THIS SURVEY FOR THE STANDING WATER AREAS.

NOTE: APPROXIMATELY 0.5' TO 1.0' OF SILT EXISTS ABOVE THE CONTOURS SHOWN ON THIS SURVEY FOR THE STANDING WATER AREAS.

**LEGEND**

- |  |                            |  |                               |
|--|----------------------------|--|-------------------------------|
|  | EXISTING TREE LINE         |  | EXISTING GUY WIRE             |
|  | EXISTING DIKE/BERM         |  | EXISTING WATER HYDRANT        |
|  | EXISTING DITCH/CREEK       |  | EXISTING TELEPHONE RISER      |
|  | EXISTING FENCE LINE        |  | EXISTING SPOT ELEVATION       |
|  | EXISTING MANHOLE           |  | EXISTING CONTOUR              |
|  | EXISTING OVERHEAD ELECTRIC |  | HORIZONTAL & VERTICAL CONTROL |
|  | EXISTING UTILITY POLE      |  |                               |

Coordinate System - Coordinates are NAD 83 (CORS 1996) Michigan State Plane Coordinates, South Zone # 2113, units U.S. survey feet. Coordinates established from NGS OPUS (National Geodetic Survey, Online Positioning User Service) solution for control point 10-2011. OPUS solution for control point 10, North 620710.930 East 12629965.609, Elevation 580.76 NAVD88.

NOTICE:  
CONSTRUCTION SITE SAFETY IS THE SOLE RESPONSIBILITY OF THE CONTRACTOR. DUCKS UNLIMITED, INC. SHALL NOT ASSUME ANY RESPONSIBILITY FOR THE SAFETY OF THE WORK PERFORMED, PERSONS ENGAGED IN THE WORK, NEARBY STRUCTURES OR OF OTHER PERSONS ON-SITE.

ALL DATA INCLUDED HEREIN IS THE SOLE PROPERTY OF DUCKS UNLIMITED, INC. AND SHALL NOT BE USED FOR ANY PURPOSE WITHOUT PRIOR WRITTEN CONSENT. DUCKS UNLIMITED, INC. ACCEPTS NO RESPONSIBILITY FOR THE USE OF THIS INFORMATION BY ANYONE EXTERNAL TO DUCKS UNLIMITED, INC. ALL RIGHTS RESERVED. COPYRIGHT 2001 DUCKS UNLIMITED, INC.

Global Leader in Wetlands & Wildlife Conservation  
**GREAT LAKES/ATLANTIC REGIONAL OFFICE**  
 ANN ARBOR, MICHIGAN (734) 623-2000  
**DUCKS UNLIMITED**

TOPOGRAPHIC SURVEY  
 MONA LAKE CELERY  
 FLATS RESTORATION

REVISIONS:

1-17-12 INTERNAL REVIEW GB

CAD FILE:	TOPOGRAPHIC SURVEY
DESIGNED BY:	-
DRAWN BY:	-
SURVEYED BY:	WW, GB, BS
BOOK NO.:	-
DATE:	01-17-2011
PROJECT NO.:	US-MI-216-1
	GLARO-MI2-000-1